El Dorado Hills Chamber of Commerce *presents…*

America's Music Cities

March 10 – 17, 2019

Book Now & Save $200 Per Person

For more information contact
Sherri Pellegrini
El Dorado Hills Chamber of Commerce
(916)933-1335
sherri@eldoradohillschamber.org

8 Days • 11 Meals: 7 Breakfasts, 1 Lunch, 3 Dinners

HIGHLIGHTS... French Quarter, Choice of French Quarter Walking Tour or Panoramic Coach Tour of New Orleans, New Orleans School of Cooking, Jazz Revue, Swamp Tour, Graceland, Belle Meade Plantation, Grand Ole Opry Show, Country Music Hall of Fame, Ryman Auditorium, Historic RCA Studio B

ITINERARY AT A GLANCE

Days 1 – 3	Sheraton New Orleans, New Orleans,Louisiana
Days 4, 5	The Guest House at Graceland, Memphis,Tennessee
Days 6, 7	Gaylord Opryland Resort, Nashville,Tennessee

On some dates alternate hotels may be used.

Collette's Flagship: Collette's tours open the door to a world of amazing destinations. Marvel at must-see sights, sample regional cuisine, stay in centrally located hotels and connect with new and captivating cultures. These itineraries offer an inspiring and easy way to experience the world, where an expert guide takes care of all the details.

Day 1: Sunday, March 10, 2019 New Orleans, Louisiana - Tour Begins Step back in time on a cultural getaway that opens in the "Jazz Capital of the World" – New Orleans! This soulful city abounds with rich history, mouthwatering Cajun and Creole cuisine, and an incomparable soundtrack.

Day 2: Monday, March 11, 2019 Choose French Quarter Walking Tour or Motorcoach Tour of New Orleans The choice is yours! Take a walking tour of New Orleans' famous French Quarter where you'll see the majestic St. Louis Cathedral, one of the city's most recognizable landmarks; continue to the bustling French Marketplace where you'll explore Pirates Alley, the Cabildo, the Presbytere and the Pontalba. Or, set out on a panoramic motorcoach tour of New Orleans with a local guide; begin along historic Esplanade Avenue; see St. Louis Cemetery #3 which opened in 1854 and holds some of the most elaborate crypts found in the city's cemeteries; relax during a drive along the shoreline of Lake Pontchartrain; this romantic road eventually leads to St. Charles Avenue, whisking you past gorgeous mansions as well as Tulane and Loyola, two world-famous universities. Whichever you choose, stop to taste a true New Orleans favorite – beignets at Café Du Monde. Tonight, roll up your sleeves and prepare to discover how to cook New Orleans-style! **During a unique cooking demonstration at the New Orleans School of Cooking,** your chef will indulge you in everything that Louisiana cuisine has to offer. Following dinner, **enjoy a jazz revue** at a local French Quarter jazz club. *(B, D)*

Day 3: Tuesday, March 12, 2019 New Orleans Journey through Louisiana's swamp on a cruise* narrated by your captain. Learn about the history and ecology of this fascinating ecosystem while keeping an eye out for wildlife including bald eagles, herons, turtles and alligators! Return to New Orleans and spend the remainder of the afternoon at leisure to discover this great city your way. *(B)*

Day 4: Wednesday, March 13, 2019 New Orleans - Memphis, Tennessee Travel north to Memphis, the birthplace of the Blues, Rock 'n' Roll and Soul. This evening, enjoy delectable Southern cuisine along with some of the best live music in town. Your dinner truly captures the essence of Memphis' music and culinary scene. *(B, D)*

Day 5: Thursday, March 14, 2019 Memphis This morning, embark on a one-of-a-kind tour of the city of Memphis. Local musicians board the coach and tell the story of Memphis' musical heritage and history as you view the city's many highlights…you may even be tempted to sing along! Then, **don your blue suede shoes when you visit Graceland,** the palatial home of Elvis Presley. Enter Elvis' 14-acre estate and visit his home, original business office, trophy building with exhibits depicting Elvis' life at Graceland, racquetball building, and the Meditation Garden, where Elvis and members of his family have been laid to rest. The rest of your day is free to enjoy this city's vast musical offerings. Spend more time at Graceland** or join an optional Memphis Musical History Tour with dinner. Tonight, dance to the live music or spend the evening exploring Beale Street's vibrant musical clubs! *(B)*

Day 6: Friday, March 15, 2019 Memphis - Nashville Journey to the "Music Capital of the World" – Nashville. Relive days gone by during a **tour of the sprawling Belle Meade Plantation** and indulge in a culinary and wine tasting experience featuring southern delicacies.*** This evening, **take your reserved seat at the renowned Grand Ole Opry.****** What began as a building where a local radio broadcast show aired once a week in 1925 has grown to become an entertainment complex that attracts music fans from all over the world. *(B, L)*

Day 7: Saturday, March 16, 2019 Nashville Your day begins with a local guide who will share the history and lore of Music City during a sightseeing tour where you will view the State Capitol, Music Row

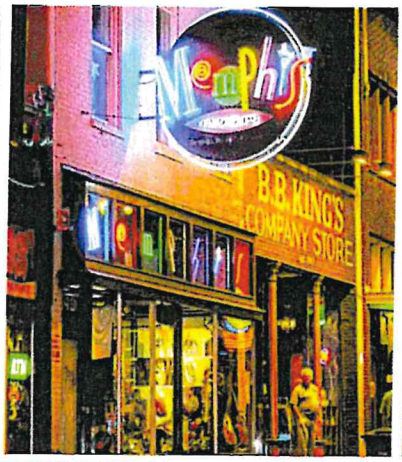

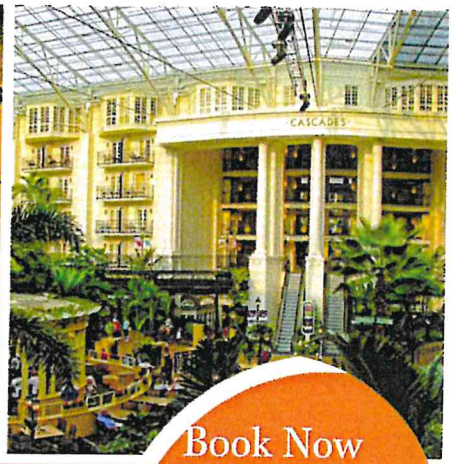

Book Now & Save $200 Per Person:

Book Now & Save $200 Per Person

Double ~~$3,199~~; **Double** $2,999*
Single ~~$3,999~~; **Single** $3,799;
Triple ~~$3,169~~ **Triple** $2,969

or bookings made after Sep 10, 2018 call for rates.

cluded in Price: Round Trip Air from Sacramento Airport, Air Taxes and Fees/Surcharges, Hotel Transfers
ot included in price: Cancellation Waiver and Insurance of $275 per person

All Rates are Per Person and are subject to change, based on air inclusive package from SMF

PORTANT CONDITIONS: Your price is subject to increase prior to the time you make full payment. Your price is not subject to increase after you make full yment, except for charges resulting from increases in government-imposed taxes or fees. Once deposited, you have 7 days to send us written consumer nsent or withdraw consent and receive a full refund. (See registration form for consent.)

d the Parthenon — a full replica of the Athenian original! Next, **plore the Country Music Hall of Fame,** the largest museum of pular music in the world. The museum's vast collections of emorabilia, costumes, recordings and instruments are artfully esented in cutting-edge exhibits relaying the colorful histories of untry music and its artists. Then, visit the old Ryman ditorium***** and the historic RCA Studio B for an up-close look Nashville's oldest remaining recording studio where Elvis Presley, lly Parton and Charlie Pride once recorded some of their classic s. Learn the secrets of how each artist recorded their chart-topping sic in this famous studio where you may even have the opportunity ecord your own hit! *(B, D)*

y 8: Sunday, March 17, 2019 Nashville - Tour Ends Your musical rney comes to a close today. *(B)*

perience It! New Orleans School of Cooking

time for fun and cooking! Gather in the heart of the French Quarter to learn the secrets of Cajun and Creole cooking. This zesty style of ine is highlighted by the local seafood and has influences from the French, Spanish and African cultures. Your chef will dazzle your senses ou discover the unique flavors that make New Orleans' cuisine so unique. Learn about the Cajun culture and how to create such exciting es as gumbo, jambalaya and pralines. Cap off this entertaining evening by tasting the delicious creations. Take some time to browse in the isiana General Store to stock up on their Cajun and Creole products, cookbooks, spices, gift baskets and cookware.

For more information visit https://gateway.gocollette.com/link/886797

PLEASE NOTE:
Book Now rates valid until Sep 10, 2018, valid on air inclusive packages only. Single accommodations are limited and are available on a first come, first served basis.

To complete your tour, we include roundtrip airport-to-hotel transfers when purchasing our airfare with your tour. If you have arranged for your own air, we are pleased to provide you the option of *purchasing* these transfers. Please note that all transfers will leave at pre-scheduled times.

*The swamp tour is subject to change due to severe inclement weather. These changes may include items being missed during the trip; however, every effort will be made to substitute for another attraction if possible.
**Your tour price includes a Mansion Tour at Graceland. Other exhibits you wish to see are not included in the tour price.
***On some dates the plantation lunch may be replaced with a local dinner.
****The Grand Ole Opry moves to the Ryman Auditorium during the months of November and December.
*****On some dates, the Old Ryman Auditorium may be closed for special events.

This tour requires average physical activity. You should be in good health, able to climb stairs and walk reasonable distances, possibly over uneven grounds and cobblestone streets.

Please be advised many airlines do not provide advance seat assignments until check-in at the airport. Advance seating will be subject to the airline's terms and conditions.

Economy air rate and schedule are applicable for groups of 10 or more traveling on the same flights and dates.

A deposit of $500 per person is due upon reservation. Reservations are made on a first come, first served basis. Reservations made after the deposit due date of September 03, 2018 are based upon availability. Final payment due by January 09, 2019. Deposits are refundable up until September 10, 2018.

CST#2006766-20 UBN#601220855 Nevada Sellers of Travel Registration No. 2003-0279

For important reservation information visit https://gateway.gocollette.com/link/886797. You can also find this information on your tour documents.

collette
guided by travel

America's Music Cities

RES#: 886797 TRAVEL DATE: 3/10/2019 TERRITORY: W2

For Reservations Contact: Sherri Pellegrini (916)933-1335
email: sherri@eldoradohillschamber.org
El Dorado Hills Chamber of Commerce, 2085 Vine St Ste 105, El Dorado Hls, CA 95762-7123

A deposit of $500 per person is due upon reservation. Reservations are made on a first come, first served basis. Reservations made after the deposit due date of September 03, 2018 are based upon availability. Final payment due by January 09, 2019. Deposits are refundable up until September 10, 2018.

YOUR INFORMATION:

Clearly print your full name (first/middle/last) **as it appears on your government issued travel documentation.**

IMPORTANT: In order to avoid any unnecessary change fees, it is imperative that all guest names are entered correctly from the start. The information below must be the legal name and be 100% identical to the ID being used to travel <passport/driver's license> including middle names or suffixes <Jr, Sr>.

First:_____ Middle: _____ Last: _____

Suffix: _____Address: _____

City: _____ State: _____Zip Code: _____

Phone: ( ) _____ Cell: ( ) _____

Email: _____ Nickname: _____

Gender: ( ) Male ( ) Female Date of Birth: (month/day/year) ___/___/___

Emergency Contact: _____ Phone: ( ) _____

ROOMING WITH:

First: _____ Middle: _____ Last: _____ Suffix: _____

AIR GATEWAY:

Departure airport for this tour: _____

Air Seat Request: ( ) Aisle ( ) Window ( ) Next To Traveling Companion

Collette cannot guarantee your seat preference. If you have not purchased air through Collette and wish to purchase transfers, you must transfer at our pre-scheduled times.

"Federal law forbids carriage of hazardous materials such as aerosols, fireworks, lithium batteries & flammable liquids aboard the aircraft in your checked or carry-on baggage. A violation can result in 5 years' imprisonment and penalties of $250,000 or more. Details on prohibited items may be found on TSA's "prohibited items" web page: http://www.tsa.gov/traveler-information/prohibited-items."

TRAVEL PROTECTION:

( ) Yes, I wish to purchase travel protection $275 ( ) No, I decline

If you choose not to purchase Collette's Waiver Insurance Plan, you will incur penalties for changes and cancellations. Travel Protection Payment is due with first deposit. The Waiver Fee does not cover any single supplement charges which arise from an individual's traveling companion electing to cancel for any reason prior to departure. The single supplement will be deducted from the refund of the person who cancels. (There is coverage under Part B which includes a single supplement benefit of $1,000 for certain covered reasons. See Part B for details.)

Please choose one of the following on tour activities:

( ) Gaylord Opryland Resort – Standard (included)( ) Gaylord Opryland Resort – Superior (additional charge of $100.00 double, $200.00 single required)
( ) Panoramic Motorcoach Tour of New Orleans – Tour (included)( ) French Quarter Walking Tour – Tour ()

PLEASE MAKE CHECKS PAYABLE TO: Collette ( ) Check ( ) Credit Card
Waiver/Insurance Amount: $_____ Deposit Amount: $_____

Total amount enclosed: $_____

Cardholder Name: _____

Cardholder Address: _____

Cardholder Phone: _____

Credit Card Number: _____

Expiration Date: _____Amount charged: $_____

Important Conditions: Your price is subject to increase prior to the time you make full payment. Your price is not subject to increase after you make full payment, except for charges resulting from increases in government-imposed taxes or fees.

SIGNATURE REQUIRED for acceptance of the above conditions and agreement to credit card use:

_____Date: _____

☐ I understand and accept Collette cancellation policy, terms and conditions. If paying by credit card, I agree to pay according to the card issuer agreement.